

PLOT-A - 2271 Sg.ft (210.98 Sg.m)  
 PLOT-B - 4800 Sg.ft (445.92 Sg.m)

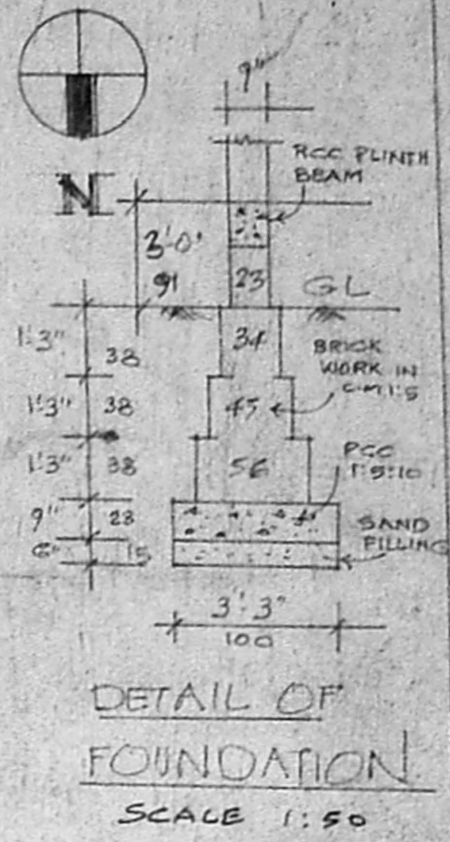
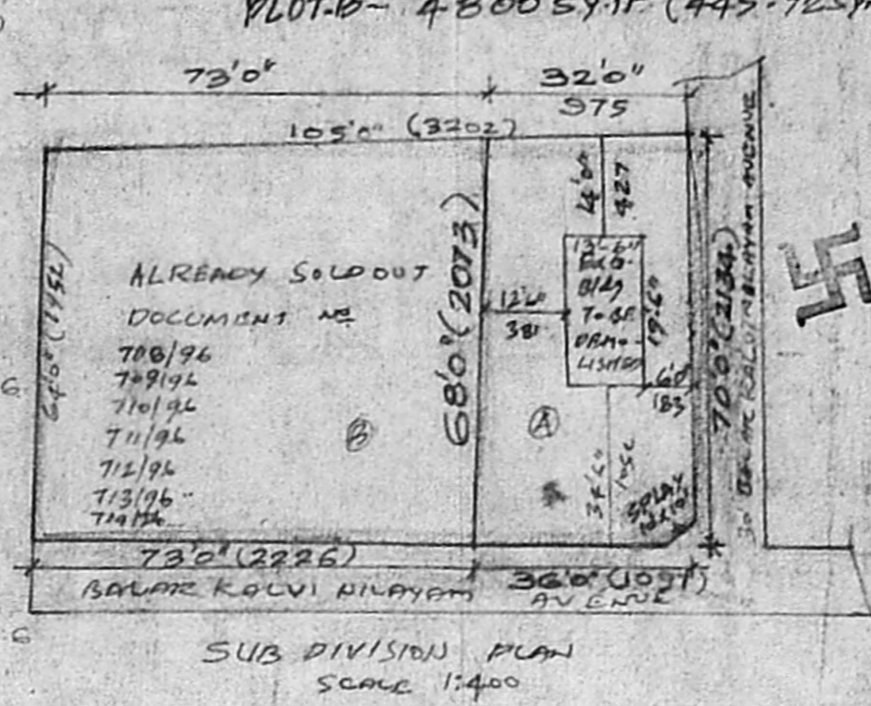
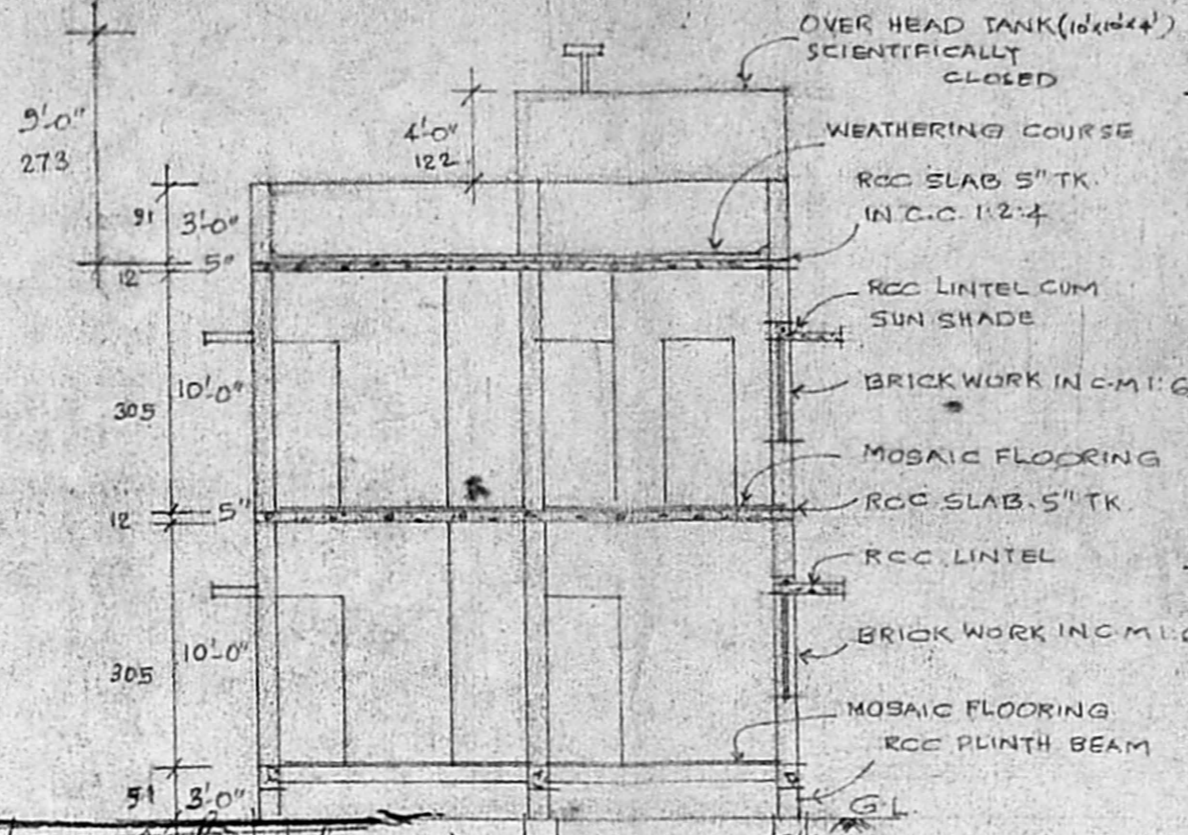
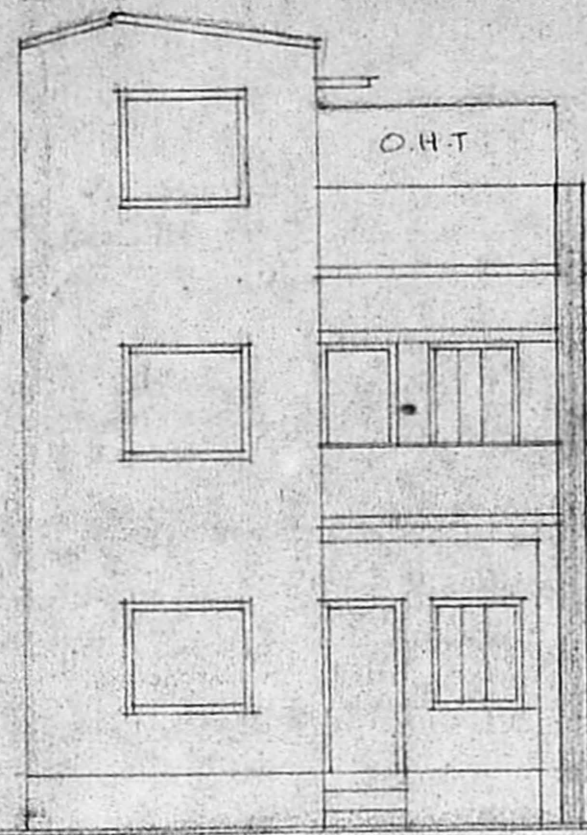

FRONT ELEVATION

A/25063/40/97  
 Planning Permit No. 40/97  
**APPROVED**  
 SUBJECT TO THE CONDITIONS IN  
 THIS OFFICE LETTER  
 No. A2/1277/97 Date 23/9/97  
 FOR MEMBER SECRETARY  
 MADRAS METROPOLITAN  
 DEVELOPMENT AUTHORITY  
 MADRAS - 600 008.

SECTION AA

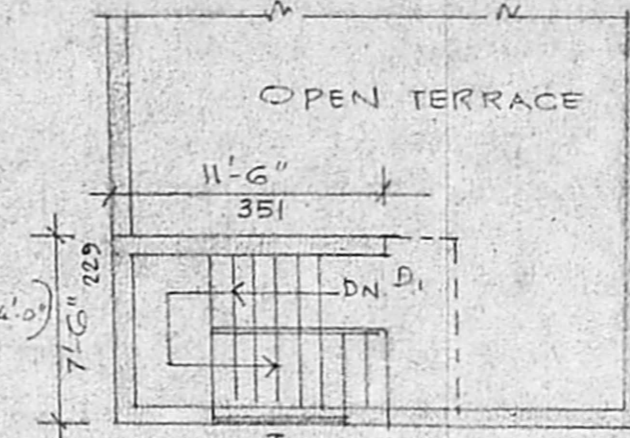

HEAD ROOM PLAN

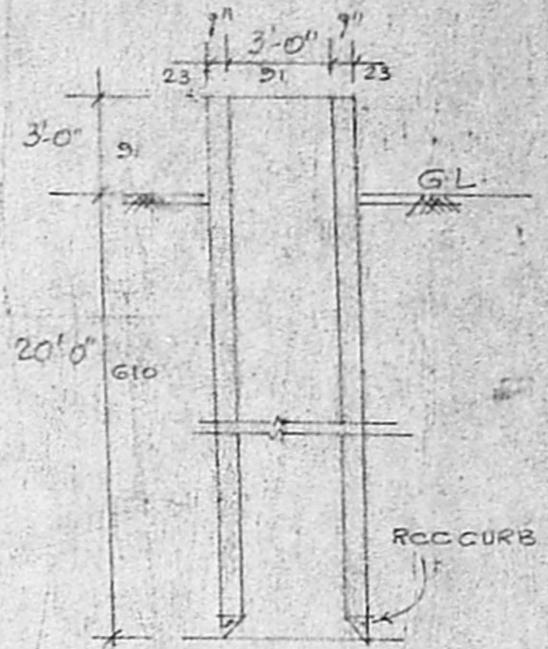

DETAIL OF WELL  
 (SCIENTIFICALLY CLOSED)

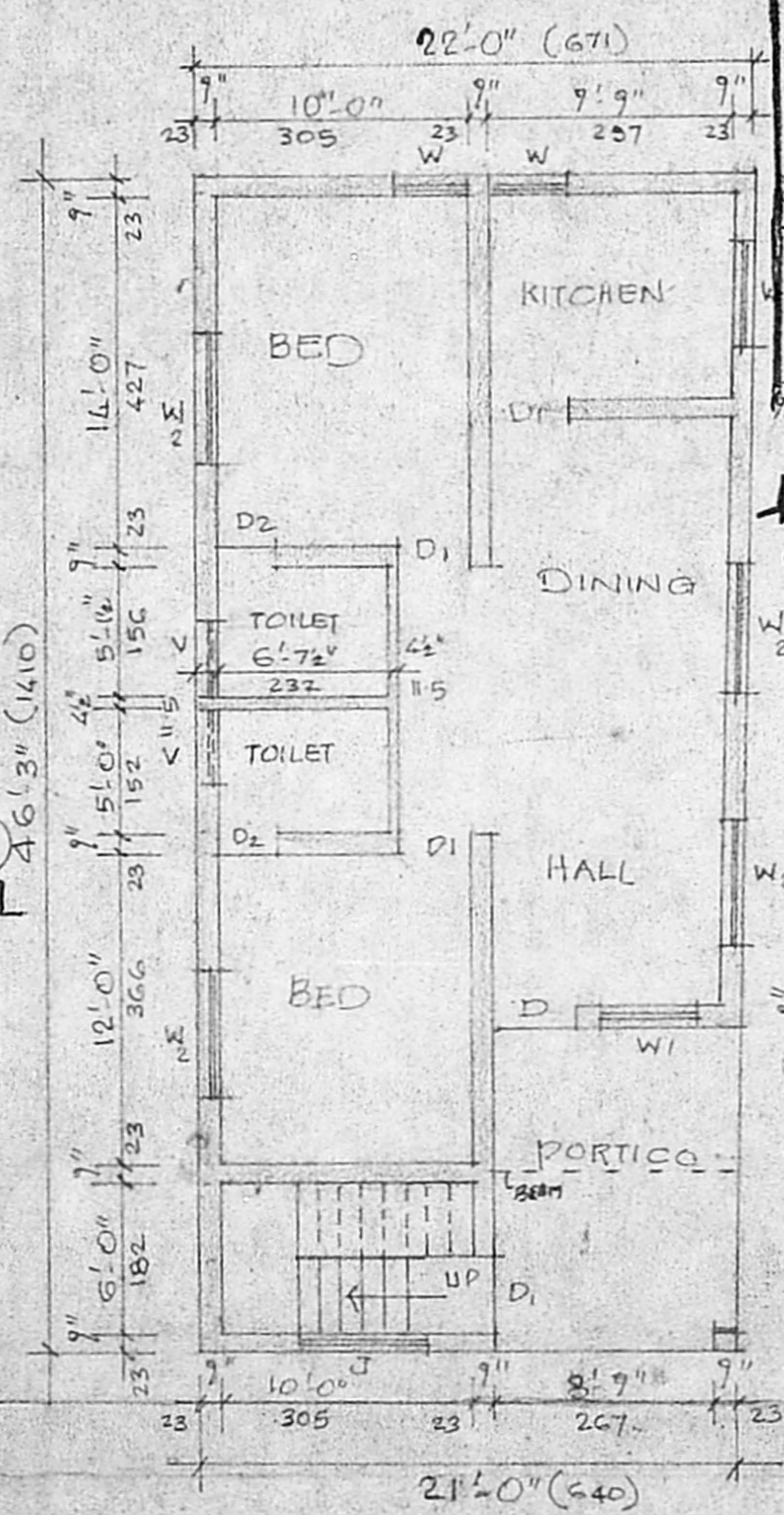

GROUND FLOOR PLAN

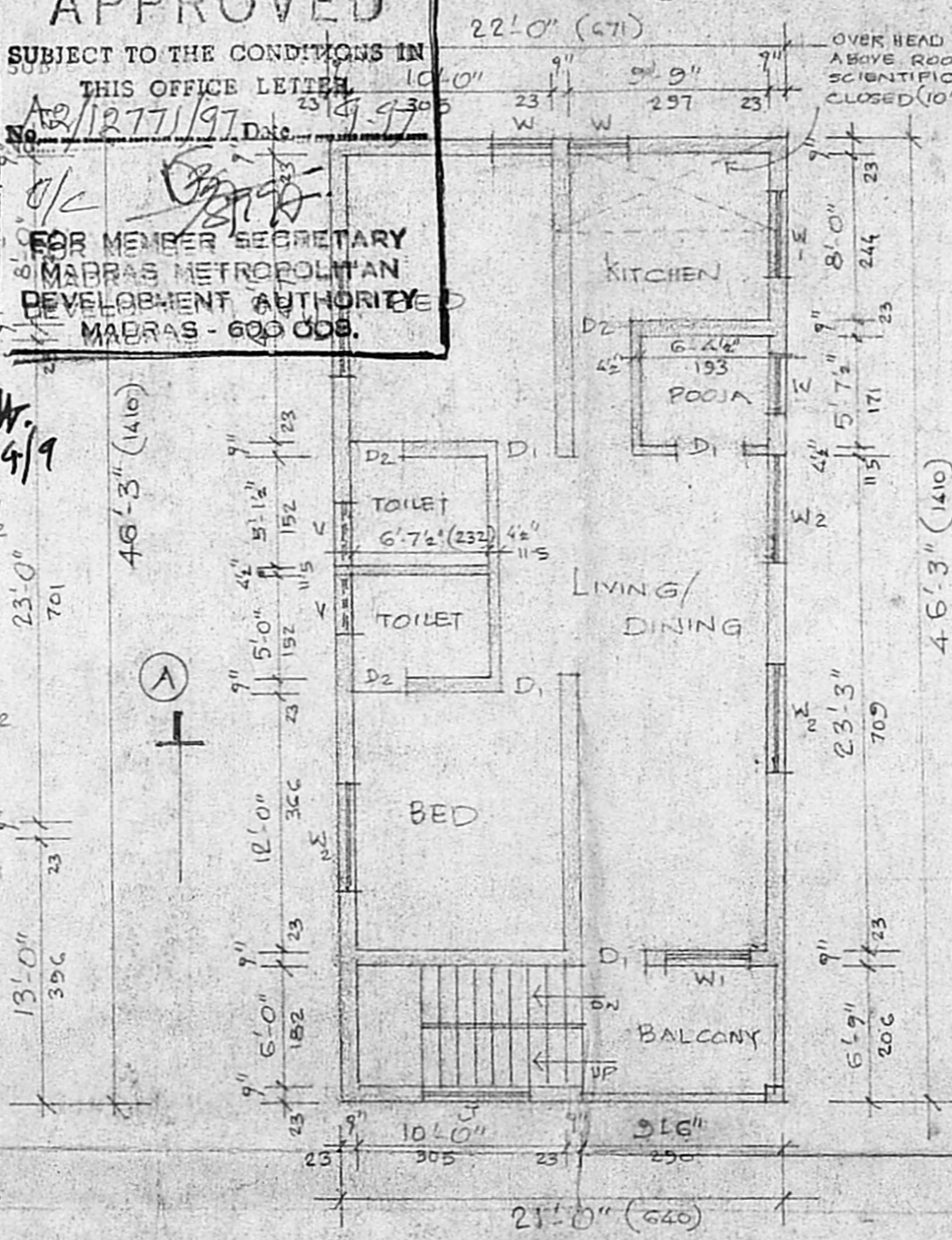

FIRST FLOOR PLAN

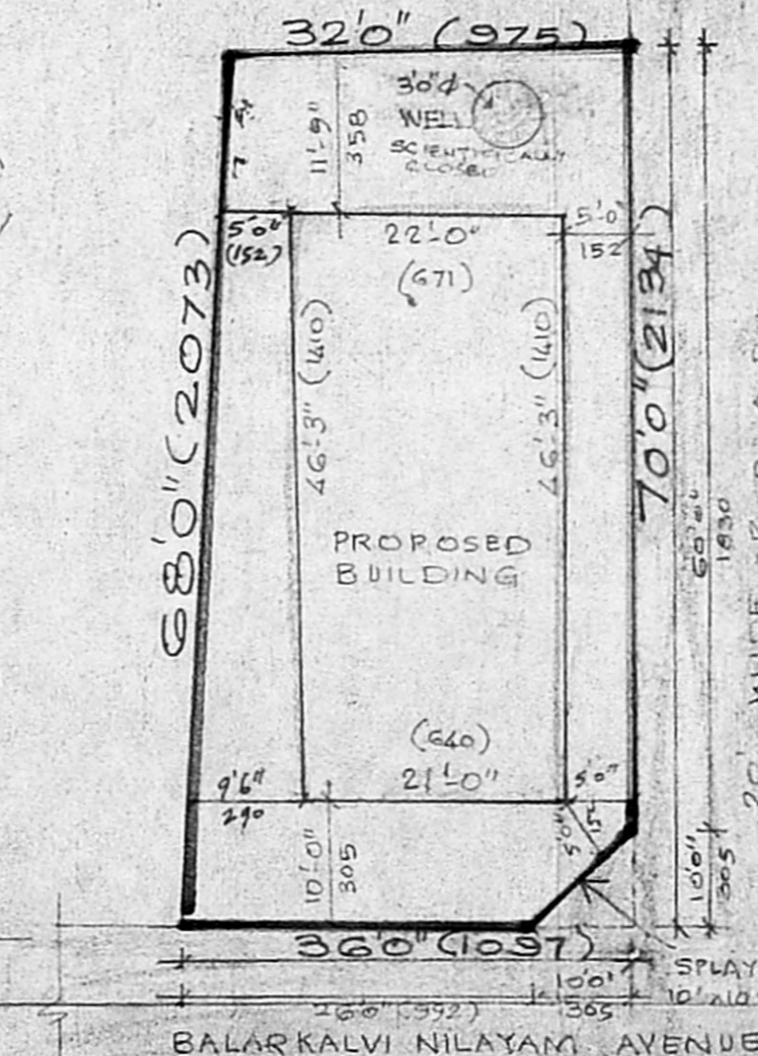

SITE PLAN

SCALE 1" = 16'-0" (1:200)

SCHEDULE OF JOINERY.

D	C.W. DOOR	: 3'-3" x 7'-0" (100 x 213)
D1	-do-	: 3'-0" x 7'-0" (91 x 213)
D2	-do-	: 2'-6" x 7'-0" (76 x 213)
W	C.W. WINDOW	: 3'-0" x 4'-6" (91 x 137)
W1	-do-	: 4'-0" x 4'-6" (122 x 137)
W2	-do-	: 5'-0" x 4'-6" (152 x 137)
V	VENTILATOR	: 3'-0" x 2'-0" (91 x 61)

AREA STATEMENT

SITE EXTENT	: 2271	59.44	210.98
PRO. BUILDING IN G.F.	: 1018	94.57	
PRO. BUILDING U.P.F.	: 1018	94.57	
TOTAL	: 2036	189.14	
PLOT COVERAGE	: 45%		
F.S.I	: 0.90		

COLOUR INDEX

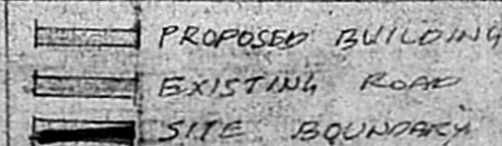

PLAN SHOWING THE PROPOSED

RESID. BUILDING AT DOOR NO. 7A  
 BALAR KALVI NILAYAM AVENUE,  
 RITHERDON ROAD, R.S. NO. 662/16 PART  
 BLOCK NO. 15, OF VEPARY, CHENNAI  
 CORPORATION DIVISION NO. CHENNAI

SCALE: 1" = 8'-0" (1cm = 100 cm)

Samuel Swainh  
 (SAMUEL PETER ISWARIAH)  
 OWNER

*(Signature)*

S. RANGAN, D.C.R.E.,  
 CONSULTING CIVIL ENGINEER AND  
 LICENSED SURVEYOR CL-65 II NO. 191  
 CORPORATION OF MADRAS AND AMBARTUR MUNICIPALITY  
 NO. 52, MANICKA CHETTY STREET,  
 CHOOLAI, MADRAS-600 112  
 © 6415198

LICENSED SURVEYOR